

***SonoScape***  
Caring for Life through Innovation

**SonoScape**

Caring for Life Through Innovation

**S2**

***Smart Color System,  
Discovering Your  
Outstanding Value***





1

**Confident System Performance**

2

**New System, Smart Workflow**

3

**Various Diagnostic Applications**

4

**Unique Marketing Competence**



# Confident System Performance

**SonoScape**  
Caring for Life through Innovation

• Ergonomic Design

• Advanced Technologies

## Two transducer holders

- Increases satisfaction for operators

## 15 crystal high definition LCD

- Provides clear image from any angle

## Standardized PC keyboard

- Enhance the input efficiency

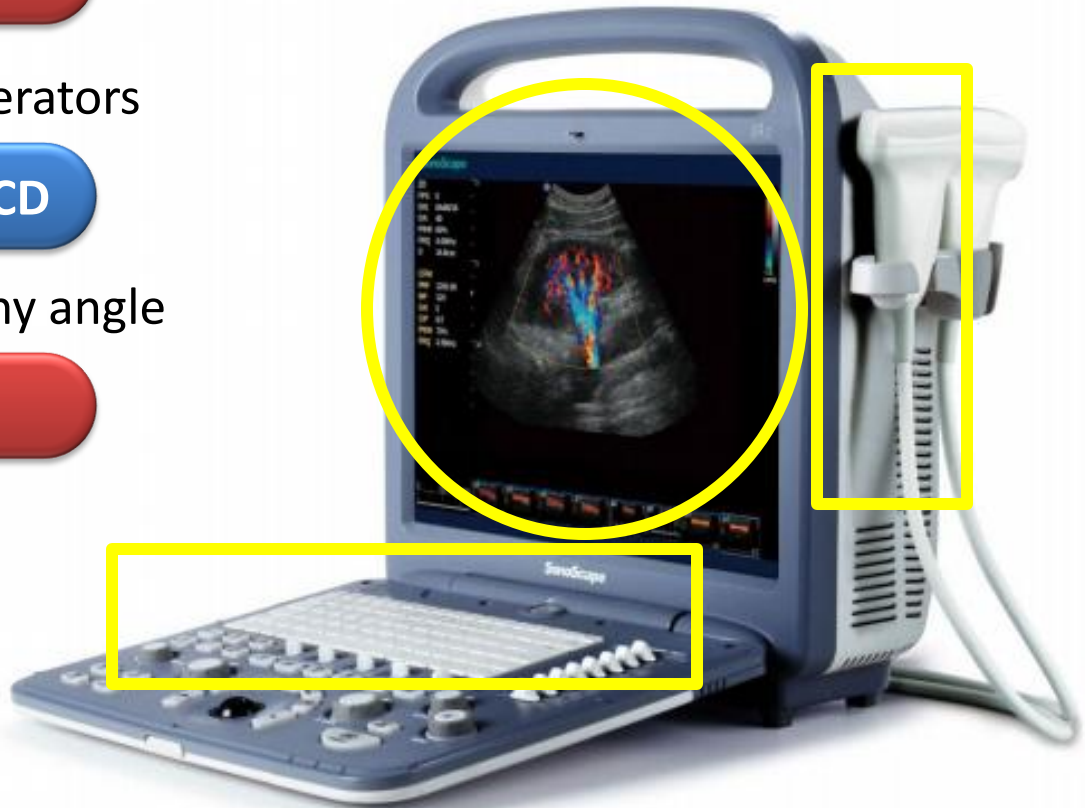



# Confident System Performance

• Ergonomic Design

• Advanced Technologies



## Two transducer sockets

- Relieves the trouble of changing transducer frequently

## Abundant connection interfaces

- Svideo, VGA, Video, LAN, Print, Audio, ECG, USB, DICOM 3

## Built-in Li-ion Battery

- Ensures the stable diagnosis more than one and a half hour



# Confident System Performance

**SonoScape**  
Caring for Life through Innovation

• Ergonomic Design

• Advanced Technologies



*Convertible with high mobility*



# Confident System Performance

• Ergonomic Design

• Advanced Technologies



**Slim and compact trolley design**

**Four holders on-board**

**Transducer cable holders**

**Standby Transducer Container**

● High mobility with versatile functions and superb design enable the operation more convenient and faster



# Confident System Performance

• Ergonomic Design

• Advanced Technologies

## Reliable 2D Image and Color Sensitivity

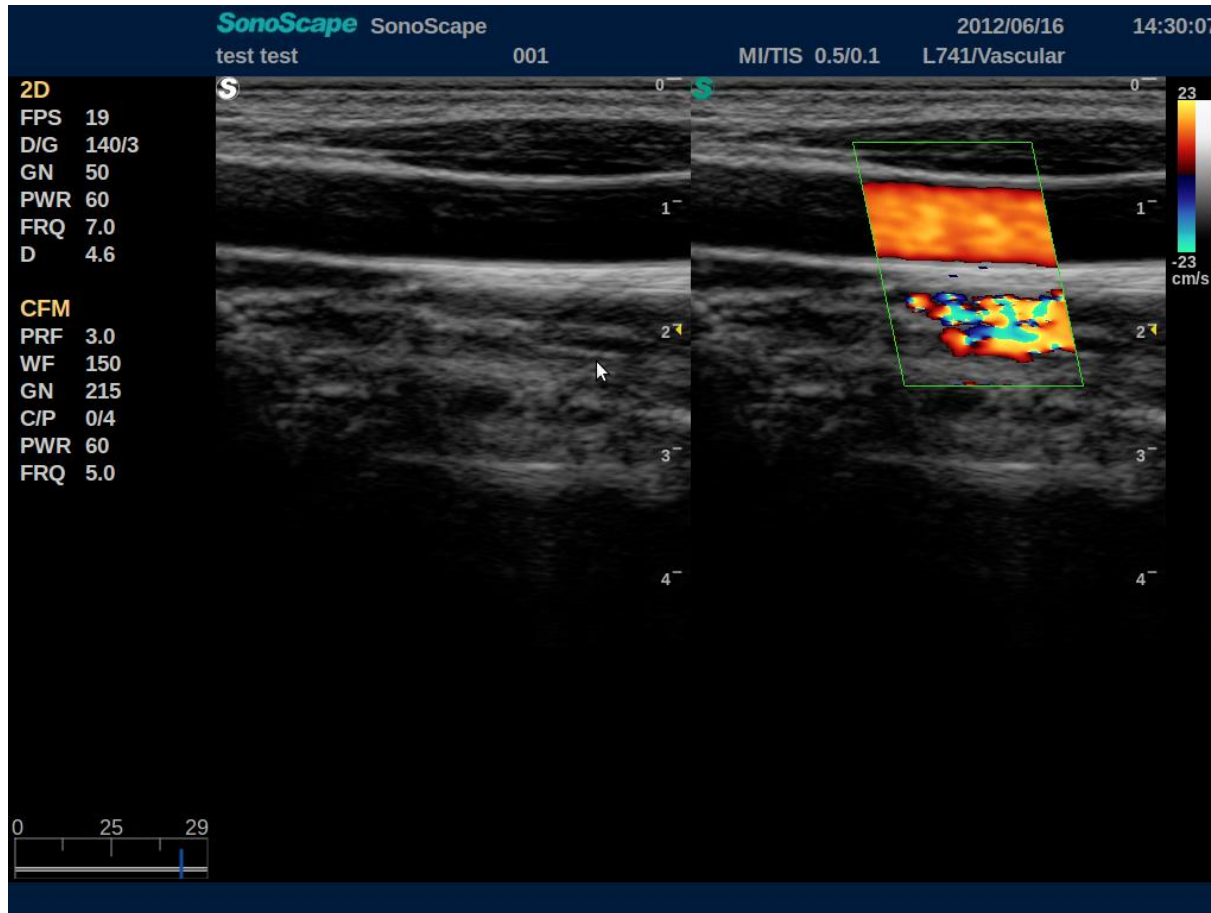





# Confident System Performance

**SonoScape**  
Caring for Life through Innovation

• Ergonomic Design

• Advanced Technologies

## Spatial Compound Imaging



Conventional Imaging

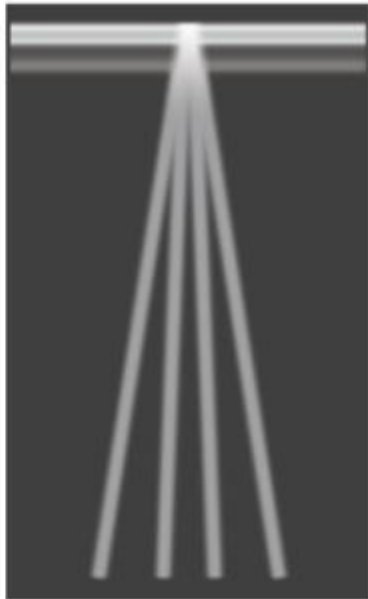

Compound Imaging

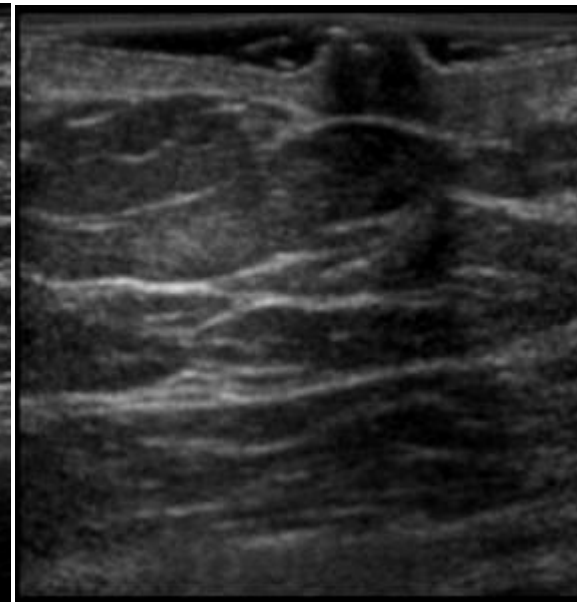
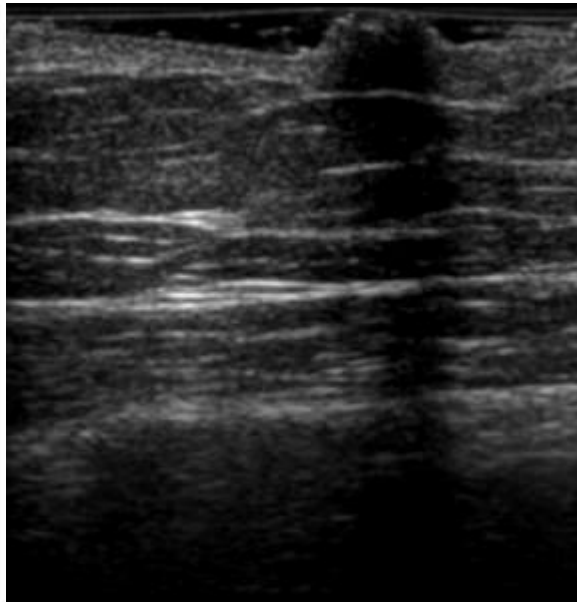



# Confident System Performance

**SonoScape**  
Caring for Life through Innovation

• Ergonomic Design

• Advanced Technologies

## Micro-Scan (2D Speckle Reduction Imaging)

- Level down the speckle noise
- Enhance the borders of tissue
- Improve the spatial resolution



MicroScan Off



MicroScan Level 3



# Confident System Performance

**SonoScape**  
Caring for Life through Innovation

• Ergonomic Design

• Advanced Technologies

## Panoramic Imaging

20120828\_121412 L741/Nerve Leg 2012/08/30 09:26:24  
MI 0.7 TIS 0.1

2D  
FPS 55  
D/G 140/3  
GN 60  
PWR 60  
FRQ 6.0  
D 4.6

- Allow an extended field of view to scan large organs
- Increase the possibilities of making reliable and quick diagnosis



# Confident System Performance

• Ergonomic Design

• Advanced Technologies

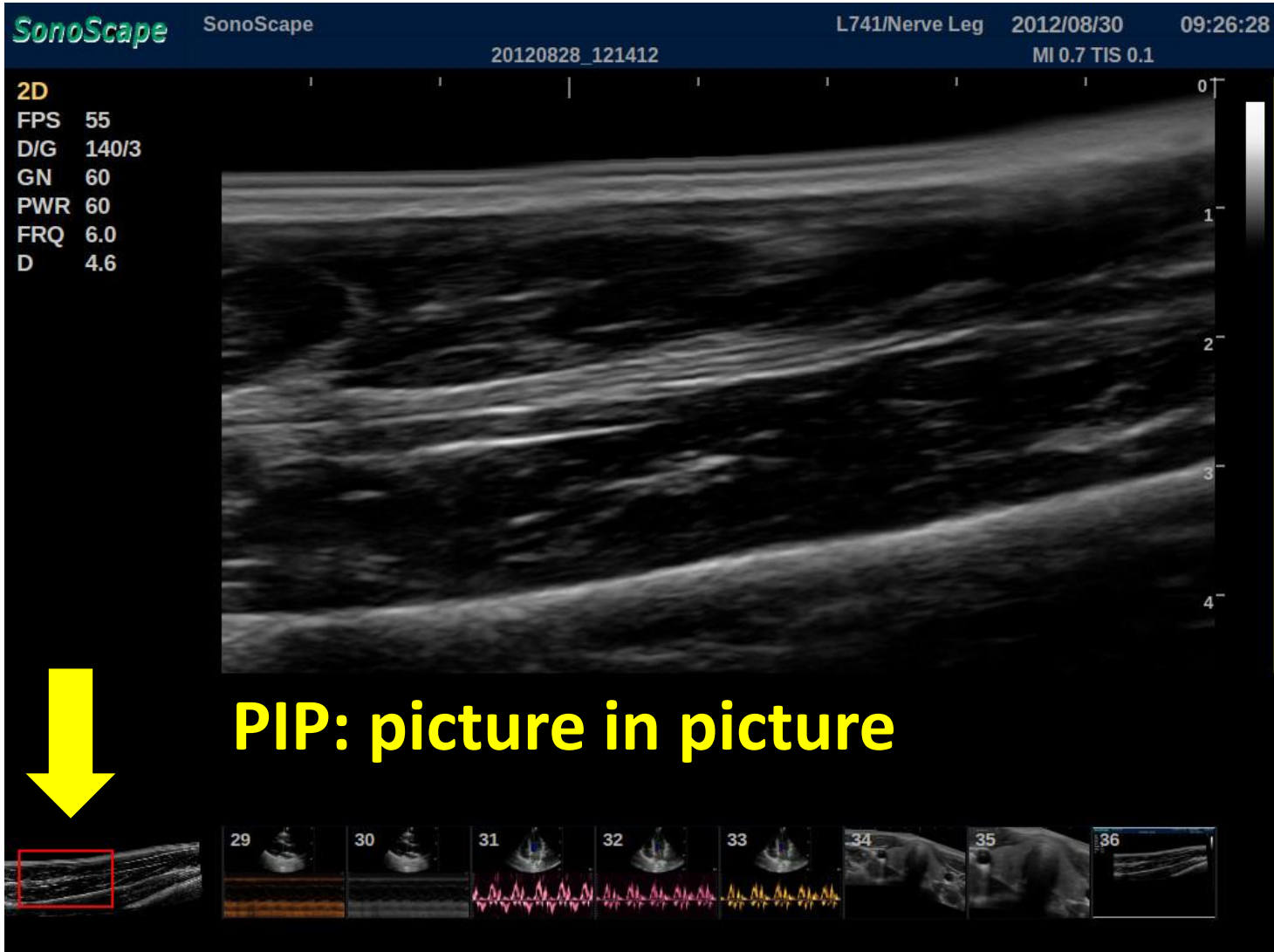



# Confident System Performance

• Ergonomic Design

• Advanced Technologies

## 4D Imaging

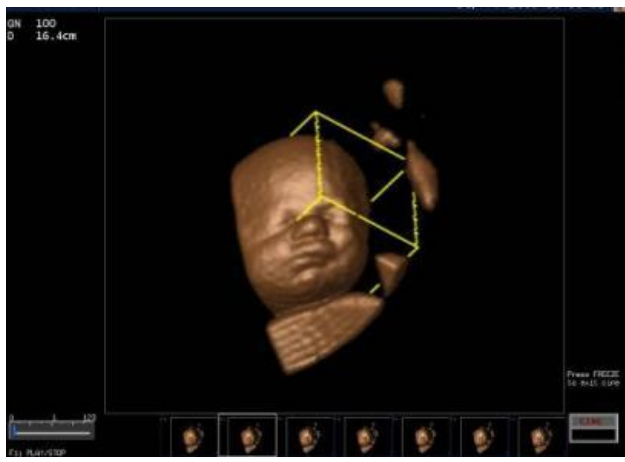
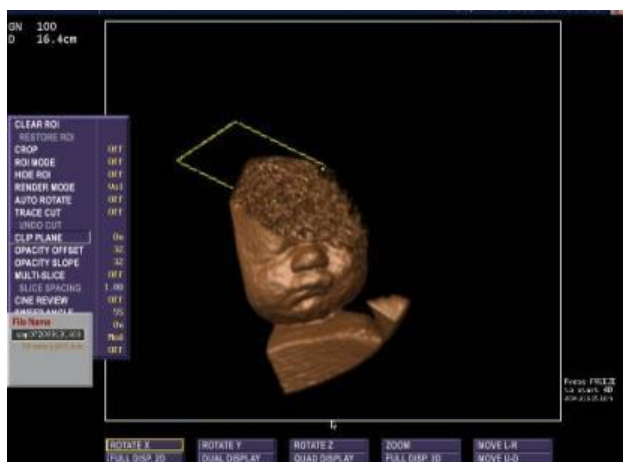
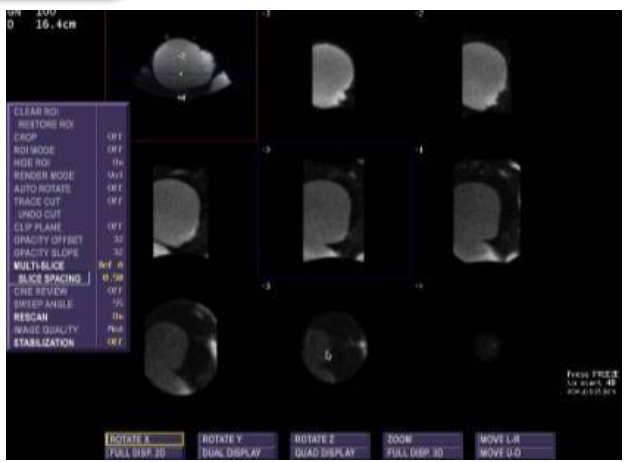

# Elastography

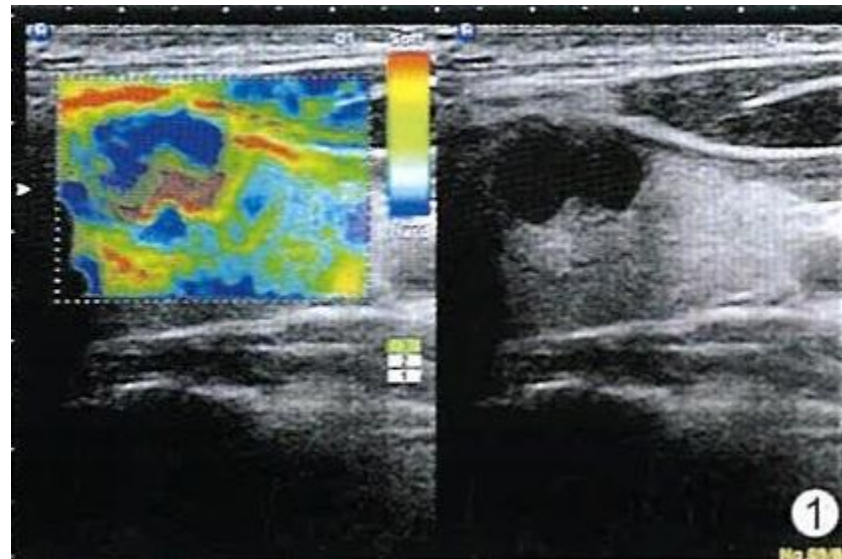



1

**Confident System Performance**

2

**New System, Smart Workflow**

3

**Various Diagnostic Applications**

4

**Unique Marketing Competence**



# New System, Smart Workflow

- Smart Patient File Management
- Full Data Solutions
- Flexible user-defined functions

• S2 is integrated with a whole new file management platform; it offers complete data storage/transmission solution and data management functions. The smart workflow will help you work smart.



**New Patient**

Base Information

Patient ID: 20120723\_151154    Weight(kg): 50  
 Last Name: Green    MI    Height(cm): 165    BSA(m<sup>2</sup>): 1.57    Eastern  
 First Name: KATE    BP(mmHg): /    (BP)  
 DOB: 1988 / 04 / 07    Age: 24    Y    M    18    D    Comments:  
 Sex: Female    Accession:

Exam Information

ABD	OB	GI/K	Cardiac	Vascular	Urology	SMP	PEU	MSK	Nerve	Ortho	Other

Description: LMP  
 Date: 2012/07/03  
 Chief Complaint: BCO: 2012/04/09  
 Past History: Agitation 3    F1  
 Referring M.D.: Griefe  
 Performing M.D.: Fara  
 Sonographer: Jason    Aborta: 0  
 Comments: Ecogop:    Fetus: 1

WorkList    OK    Cancel

**OB Report**

Patient Information

Patent Name: 2012	Patent ID: 20120723_151154	Exam Name: 20120723_151154
Birth Date: 1988/04/07	Sex: F	Accession: 20120723_151154
Height: 165	Weight: 50	BSA: 1.57
BP: /	HR: /	Temp: /
Exam Information	Exam Date: 20120723	Exam Time: 15:01:47
Exam Type: OB	Exam Room: 100	Exam Operator: Jason

**View Image**

Patent ID: 20120723\_151154    Patient Name:    Exam: SMP: 2012/07/03-12:32:52    A11    1/2000

File Number: 07    View Image

All Select

89920769\_145429\_2

89920769\_110209\_4





# New System, Smart Workflow

- Smart Patient File Management
- Full Data Solutions
- Flexible user-defined functions

**Brandnew file management platform**

**New Patient**

Base Information

Patient ID: 20120725\_151154  Weight(kg): 50

Last Name: Green MI Height(cm): 165 BSA(m^2): 1.57 Eastern

First Name: Kate BP(mmHg): / (kPa): /

DOB: 1988 / 04 / 07 Age: 24 Y 3 M 18 D Comments:

Sex: Female

Accession#:

**Patient Exam List**

Exam Information

ABD OB GYN Cardiac Vascular UI

Description:

Chief Complaint:

Past History:

Referring.M.D:

Performing.M.D:

Sonographer: Jason

Comments:

Patient ID: Last Name: Age: Search

Date: 2012/07/25 To: 2012/07/25 First Name: Sex: Reset

July 2012

Patient ID	1	2	3	4	5	6	7	Date	Sex	Exam Date/Time	Image Size
20120725_1042	8	9	10	11	12	13	14	Unknown	Un	2012/07/25-10:42:27	9.63M
20120725_1005	15	16	17	18	19	20	21	Unknown	Un	2012/07/25-10:05:21	15.51M
20120724_0936	22	23	24	25	26	27	28	Unknown	Un	2012/07/24-09:36:03	64.8M
20120721_1123	29	30	31					Un			
20120721_1116								Un			
20120718_154247								2000/09/09	Un		
20120717_152227								Un			
20120713_170522								Un			
20120712_120149								Un			
zxcvbb								Un			
zxcv								Un			
aaaa								Un			
ccc								Un			
sghs								Un			
hfhjf								Un			
www								Un			
zzzz								Un			
20120709_123235								Un			

Current Exam: [ ] New Patient: [ ]

DICOM Queue: [ ] PPS Screen: [ ] Import/Export: [ ] Import Screen: [ ] Export Screen: [ ]

**Patient Files Search System**

**Customized Image View**

**View Image**

Patient ID: 20120709\_123235 Patient Name: Exam: SMP 2012/07/09-12:32:37

Files Number: 7

3x3

All Select

Delete

DICOM Send

DICOM Print

Export: [ ]

JPG

BMP

JPG

TIF

Exit



# New System, Smart Workflow

- Smart Patient File Management
- Full Data Solutions
- Flexible user-defined functions



## Abundant Connection Interfaces

- 320G Hard Drive, USB ports, VGA, S-video, DVD RW, LAN port, thermal printer
- For better workflow and helps to manage database efficiently



Connecting



# New System, Smart Workflow

- Smart Patient File Management
- Full Data Solutions
- Flexible user-defined functions

**User-defined Exam Mode**

**User-defined OB Formula**

**Adjustable in Report Preview**

## User-defined Measurement Shortcut Key

**System Setting**

General Menu Formula

Peripheral Basic

Unit Metric

Heart Rate Cycle 1

GA Calc Last

Measure

Report

DICOM

About

**Shortcut Key**

OB	Cardiac
Num 1	AFI
Num 2	APTD
Num 3	CER
Num 4	TTD
Num 5	FOOT
Num 6	GS
Num 7	HC
Num 8	OFD
Num 9	TIBIA
Num 0	ULNA

Exit Load Def

## Flexible user-defined functions

- Fully customized work settings for data table/graph, function keys, icons, formulas, measurements, report layout.....
- Totally based on your own working style and habit



1

**Confident System Performance**

2

**New System, Smart Workflow**

3

**Various Diagnostic Applications**

4

**Unique Marketing Competence**



# Various Diagnostic Applications

**SonoScape**  
Caring for Life through Innovation

• Radiology • OB/GYN • Cardiology • Emergency/ICU/Anesthesia

## ***Compact Design***

***Capable of various clinical solutions***

- **General Practice: Abdominal, OB, GYN, Vascular, Urology, Small parts**
- **Support linear, convex, micro-convex, phased array, transrectal, transvaginal transducers**

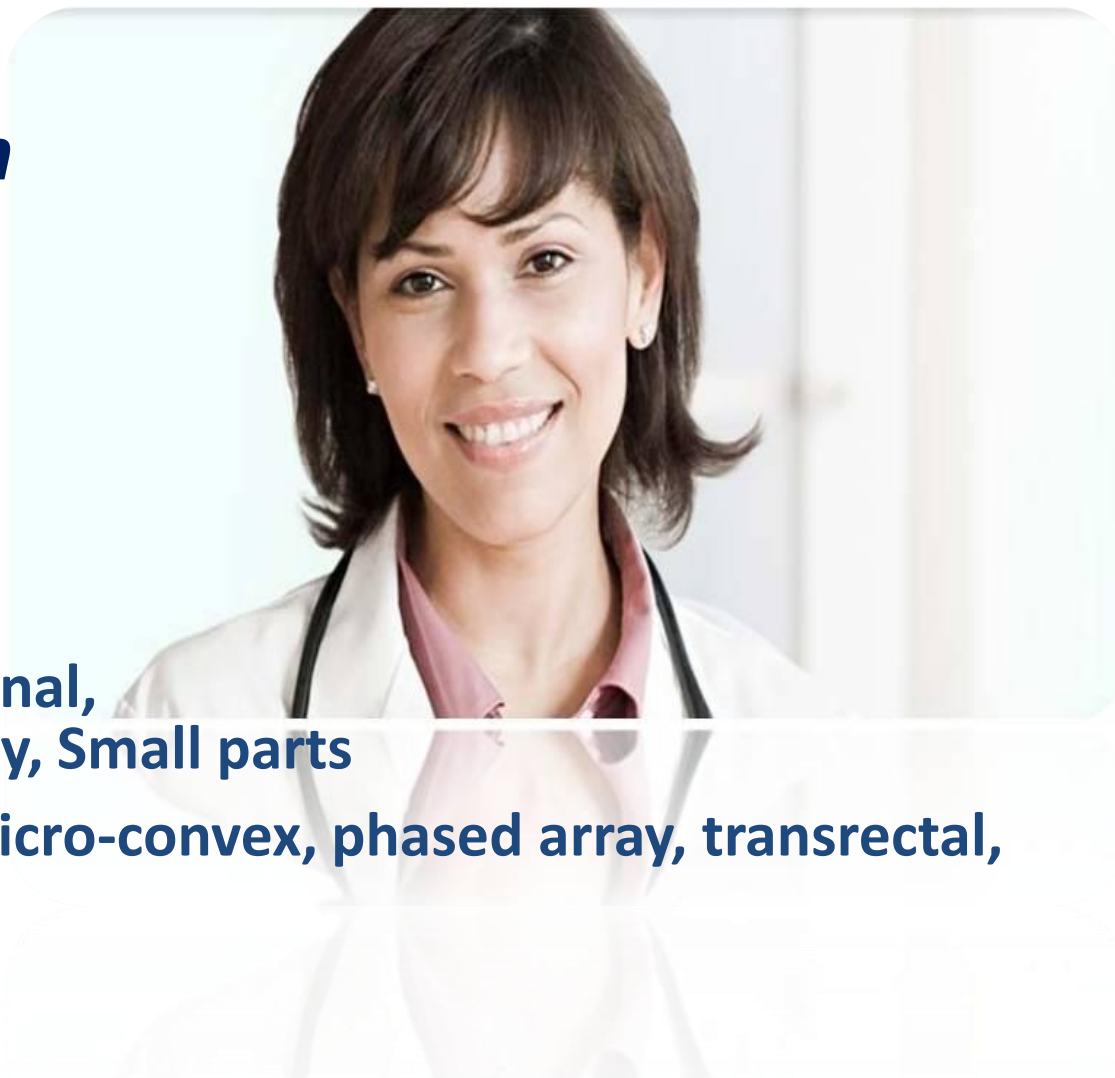



# Various Diagnostic Applications

**SonoScape**  
Caring for Life through Innovation

• Radiology • OB/GYN • Cardiology • Emergency/ICU/Anesthesia

## Radiology Application

- **A wide range of transducers**
  - Phased, Convex, Linear, Endocavity, L-shape intraoperative
  - Frequency range from 2 to 15MHz
- **Complete Imaging Technology**
  - Panoramic Imaging,
  - Trapezoidal Imaging
  - Compound Imaging
  - Micro-Scan
  - Tissue Harmonic Imaging





# Various Diagnostic Applications

- Radiology • OB/GYN • Cardiology • Emergency/ICU/Anesthesia

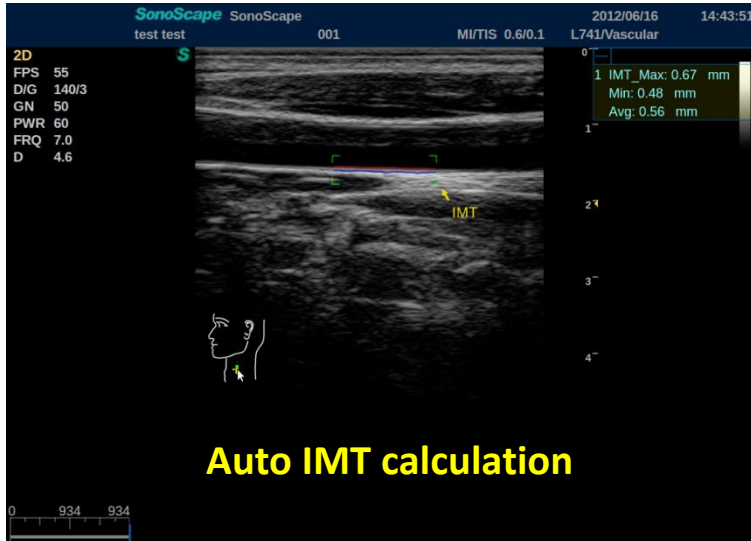

**Auto IMT calculation**

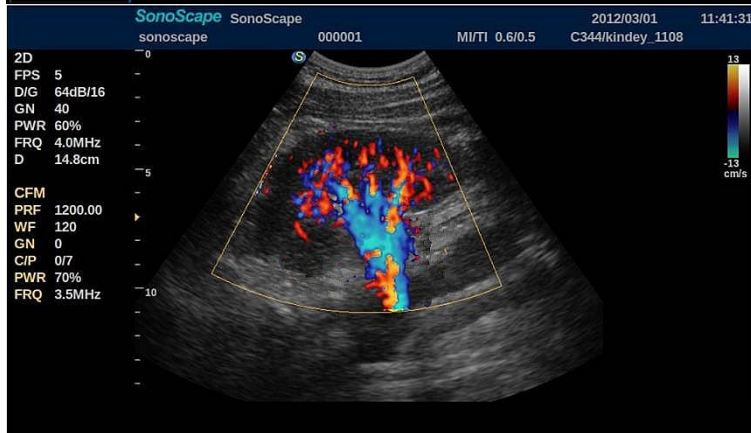
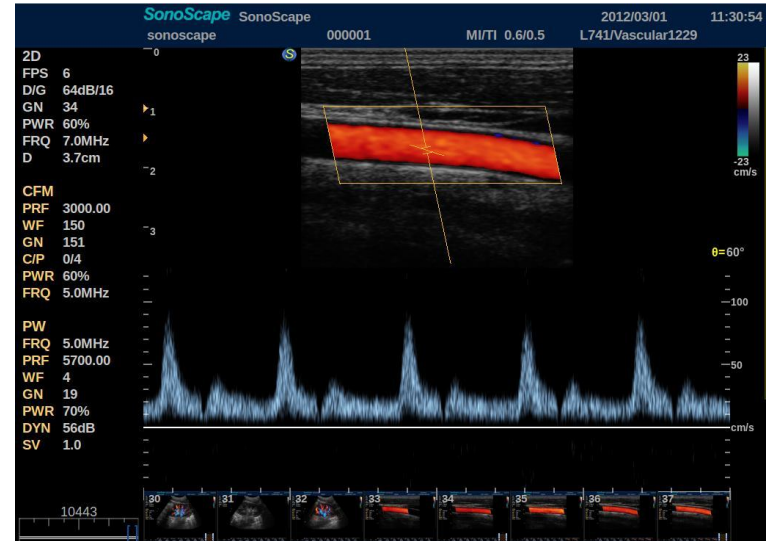

• **Image Quality**  
-Supreme 2D, Doppler sensitivity



# Various Diagnostic Applications

**SonoScape**  
Caring for Life through Innovation

• Radiology • OB/GYN • Cardiology • Emergency/ICU/Anesthesia

## OB/GYN Application

- **Professional transducers:**

- Transvaginal: 135°
- Temp-detect technology
- OB/Gyn biopsy guide
- Volumetric transducer VC6-2

- **Powerful 4D Imaging**

- **Professional OB/GYN measurement packages**



Measurement Methods: Hadlock, Jeanty, Kurtz, Hansmann, Nelson, Tokyo, etc  
**User-definable OB formula and shortcut keys** make the diagnosis more efficient for doctors all over the world.





# Various Diagnostic Applications

- Radiology • OB/GYN • Cardiology • Emergency/ICU/Anesthesia

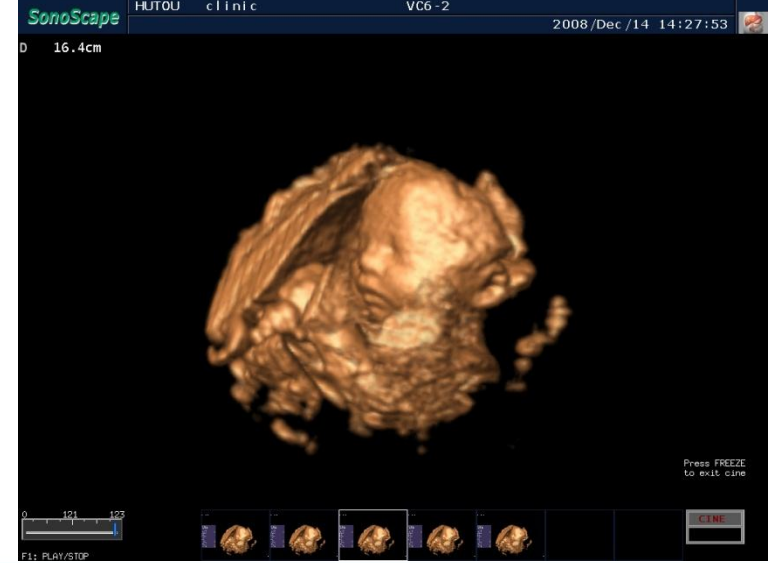
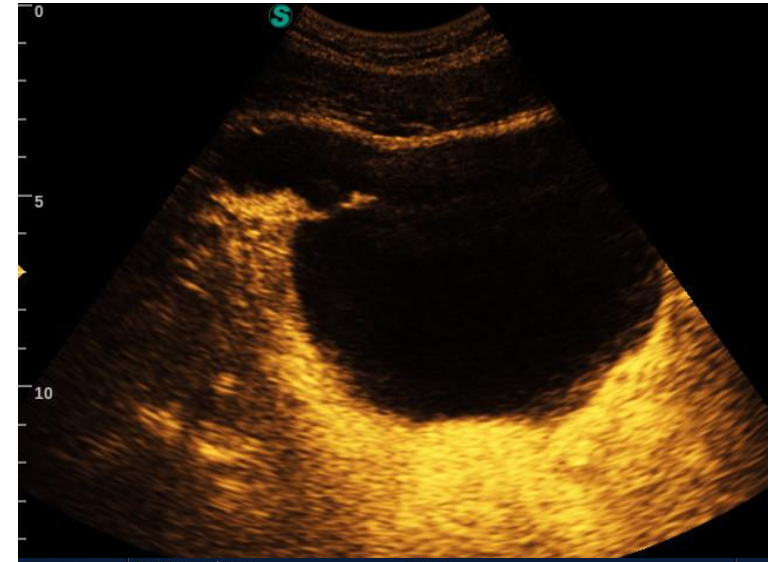
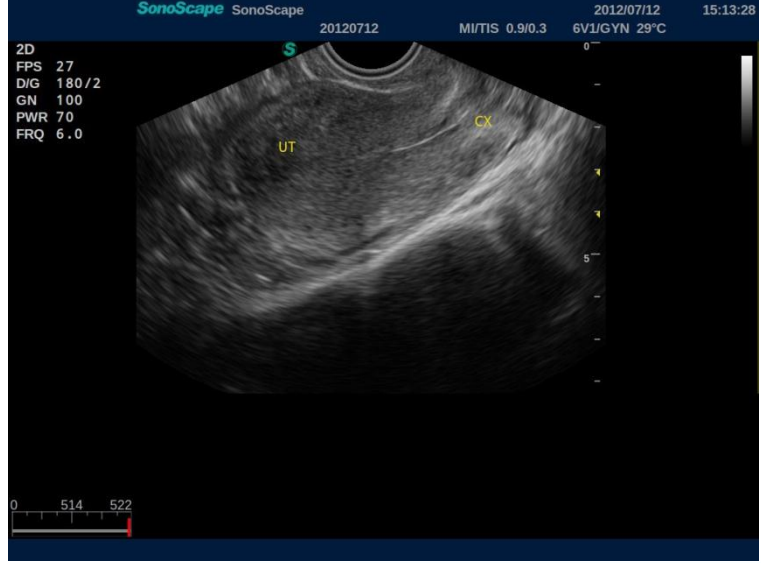
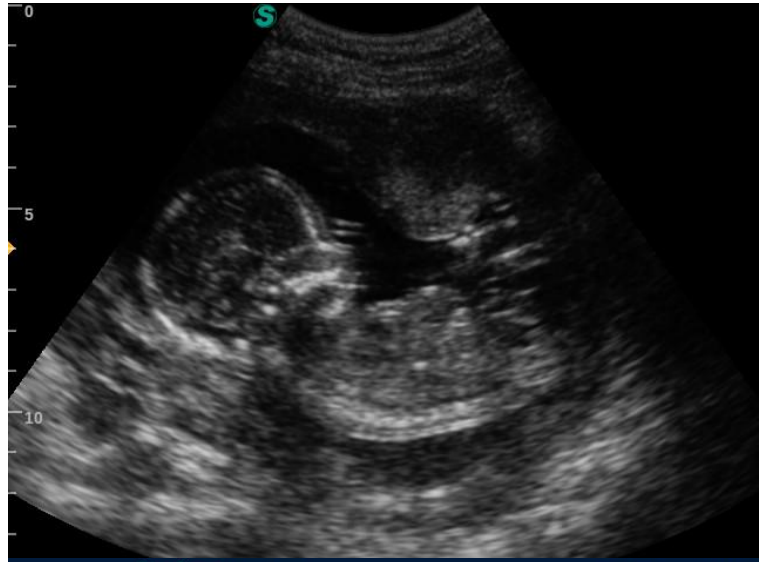



# Various Diagnostic Applications

**SonoScape**  
Caring for Life through Innovation

• Radiology • OB/GYN • Cardiology • Emergency/ICU/Anesthesia

## Cardiology Application

- **Professional Cardiac transducers:**
  - High Frequency Phased Array
  - Low Frequency Phased Array
  - Micro-convex
- **Powerful Cardiac Software**
  - Imaging mode: PW/Color M/ Steer M
  - Real time Flow Calculation
  - Cardiac Software Measurement Package
  - Shortcut keys for Cardiac measurement





# Various Diagnostic Applications

**SonoScape**  
Caring for Life through Innovation

- Radiology
- OB/GYN
- Cardiology
- Emergency/ICU/Anesthesia

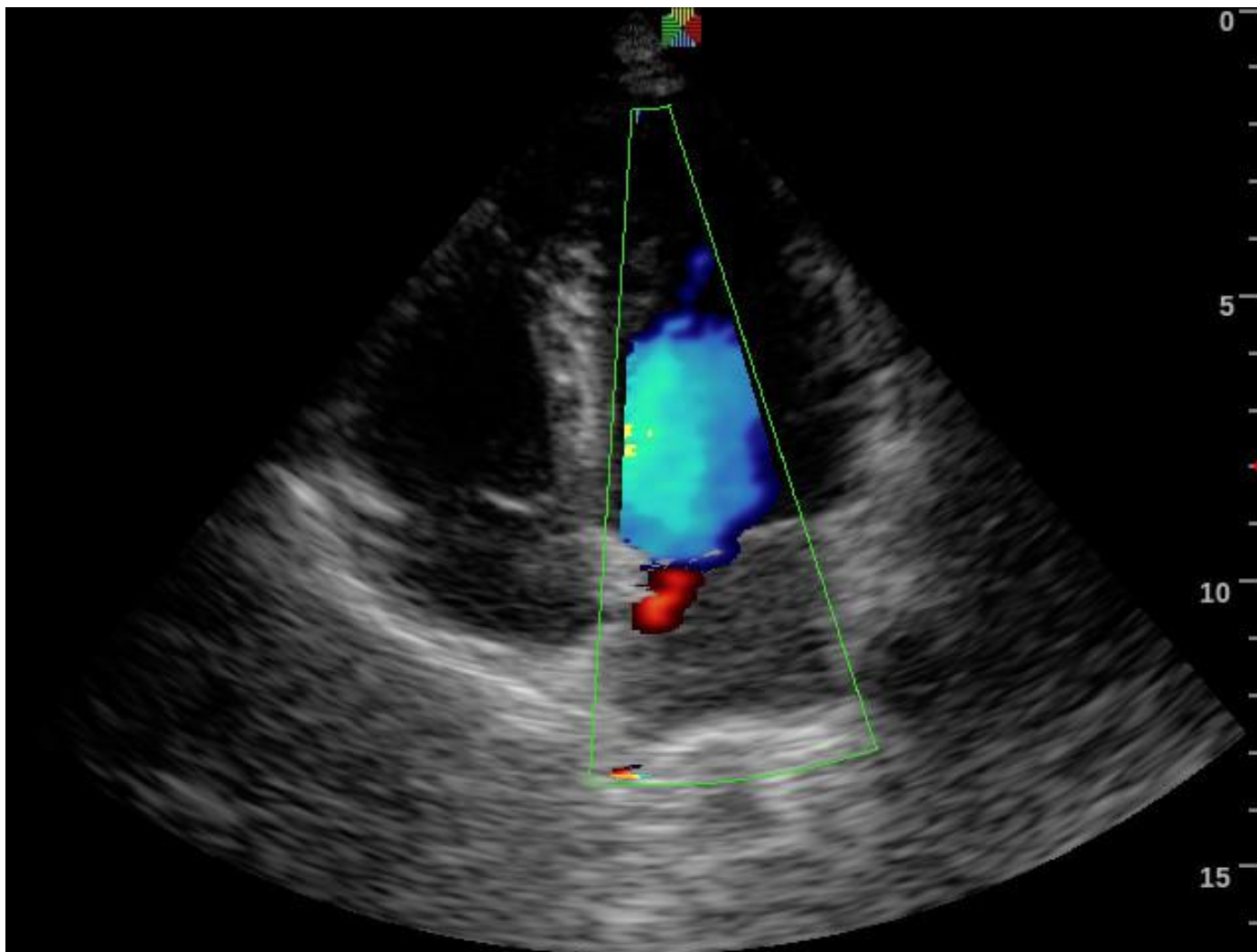



# Various Diagnostic Applications

- Radiology
- OB/GYN
- Cardiology
- Emergency/ICU/Anesthesia

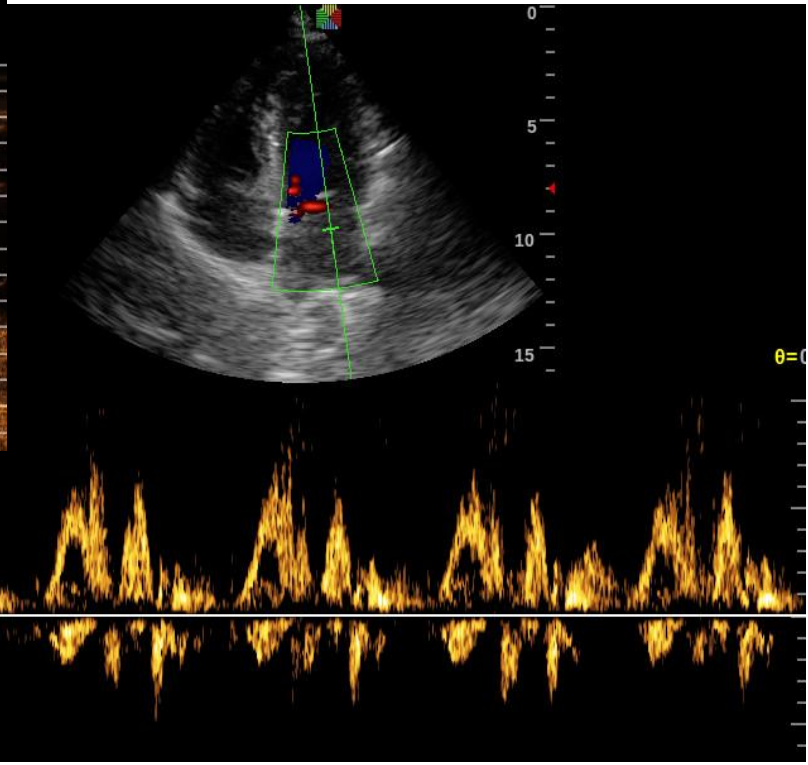
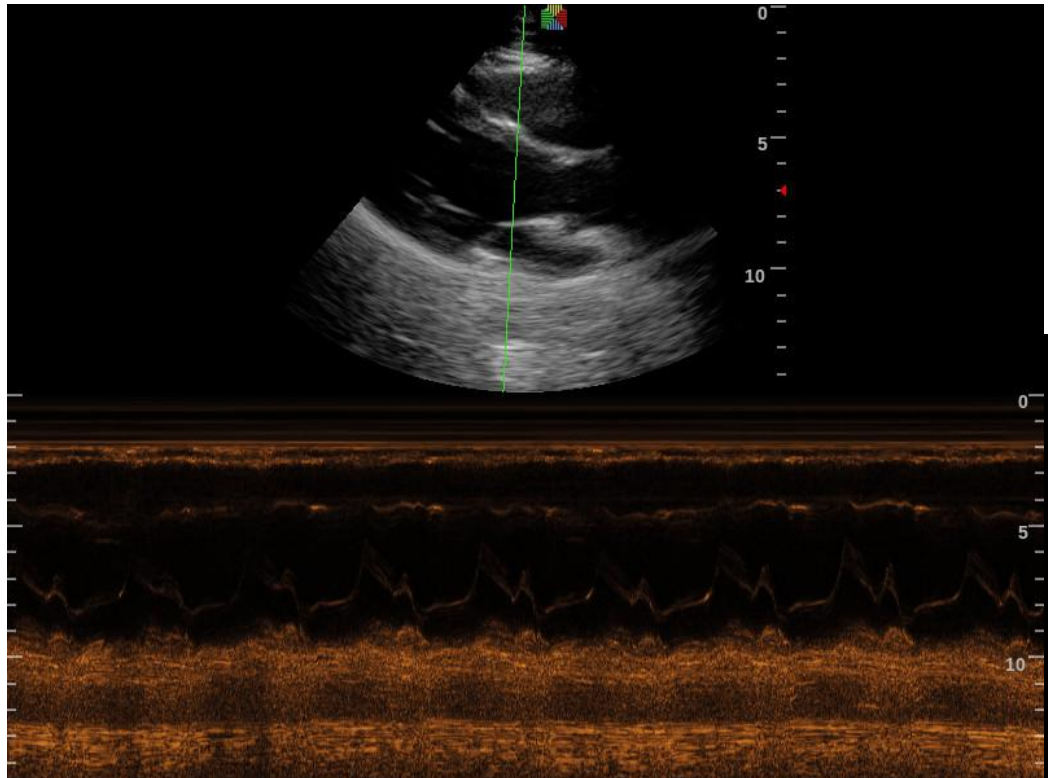



# Various Diagnostic Applications

**SonoScape**  
Caring for Life through Innovation

• Radiology • OB/GYN • Cardiology • Emergency/ICU/Anesthesia

## Emergency/ICU/Anesthesia Application

- **Ergonomics**
  - 15 inch high resolution LCD
  - 2 transducer sockets
  - Slim and compact system
- **Easy to use**
  - Quick operation with one-button functions
  - User definable functions
- **Transducers for specialized Application**
  - 15MHz Linear for Peripheral anesthesia, CVC, Musculoskeletal
  - Wide band phased array and micro-convex for Cardiac



1

**Confident System Performance**

2

**New System, Smart Workflow**

3

**Various Diagnostic Applications**

4

**Unique Marketing Competence**



# Unique Marketing Competence

- S2 VS SonoAce R3
- S2 VS Mindray Z6



**SonoAce R3**



**Z6**





# Unique Marketing Competence

**SonoScape**  
Caring for Life through Innovation

• S2 VS SonoAce R3

• S2 VS Mindray Z6



- Temp-detect technology
- Quick measurement for OB/Cardiac
- 4D function

## *SonoScape S2* VS *SonoAce R3*

- No Intra-operative & phased array
  - No auto IMT measurement







• S2 VS SonoAce R3

• S2 VS Mindray Z6

## Imaging Mode & Parameters

Items	S2	R3
<b>4D Imaging</b>	optional	no
<b>Anatomic M</b>	optional(3 lines)	no
<b>Panoramic</b>	optional	no
<b>Trapezoid</b>	yes	Yes
<b>Speckle Reduction</b>	$\mu$ -scan	SRF
<b>OB calc hot key</b>	yes	no
<b>Auto IMT</b>	yes	no
<b>Dynamic Range</b>	20-320dB	180dB
<b>Cine Loop</b>	999 frames	511 frames
<b>Frame Rate</b>	>800	280
<b>Clipboard</b>	yes	no



• S2 VS SonoAce R3

• S2 VS Mindray Z6

## Workflow & Transducers

Items	S2	R3
LCD	15	15
Backlit Keyboard	yes	yes
Sockets	2	2
Transducers	11	8
Temp-detection	yes	no
Phased Array	yes	no
Intra-operative	yes	no
4D transducer	yes	no
ECG	yes	yes
USB	2	3
HDD	320G	160G
DVD-RW	optional	optional
DICOM 3.0	yes	optional



# Unique Marketing Competence

**SonoScape**  
Caring for Life through Innovation

• S2 VS SonoAce R3

• S2 VS Mindray Z6



- Temp-detect technology
- Quick measurement for OB/Cardiac
- 4D function

## *SonoScape S2* VS *SonoAce Z6*

- No 4D function
- No high frequency phased array
- No shortcutkey for OB/Cardiac calc





• S2 VS SonoAce R3

• S2 VS Mindray Z6

## Imaging Mode & Parameters

Items	S2	Z6
<b>4D Imaging</b>	optional	no
<b>Speckle Reduction</b>	μ-scan	SRF
<b>Panoramic</b>	optional	optional
<b>Trapezoid</b>	yes	yes
<b>Frame Rate</b>	>800	396
<b>OB/Cardiac Shortkey</b>	yes	no
<b>Auto IMT</b>	yes	optional
<b>Dynamic Range</b>	20-320dB	30-220dB
<b>Focus number</b>	15	4
<b>Color M</b>	optional	no
<b>Anatomic M</b>	optional(3 lines)	no
<b>Scanning Depth</b>	24cm	31.4cm
<b>Cine Loop</b>	999 frames	12394 frames

• S2 VS SonoAce R3

• S2 VS Mindray Z6

## Workflow & Transducers

Items	S2	Z6
LCD	15	15
Sockets	2	2
Transducers	11	11
Frequency Range	2~15 MHz	2~14 MHz
Temp-detection	yes	no
Phased Array(HF)	yes	no
Intra-operative	yes	yes
4D transducer	yes	no
ECG	yes	yes
USB	2	2
HDD	320G	320G
DVD-RW	yes	yes
DICOM 3.0	yes	optional

**thank you** grazie **merci** danke **grazias** 謝謝 **спасибо**  
gracias **obrigado** ありがとう **dank** takk **bedankt** dakujem



**THANKS!**

[www.sonoscape.com](http://www.sonoscape.com)